

FRONT ELEVATION

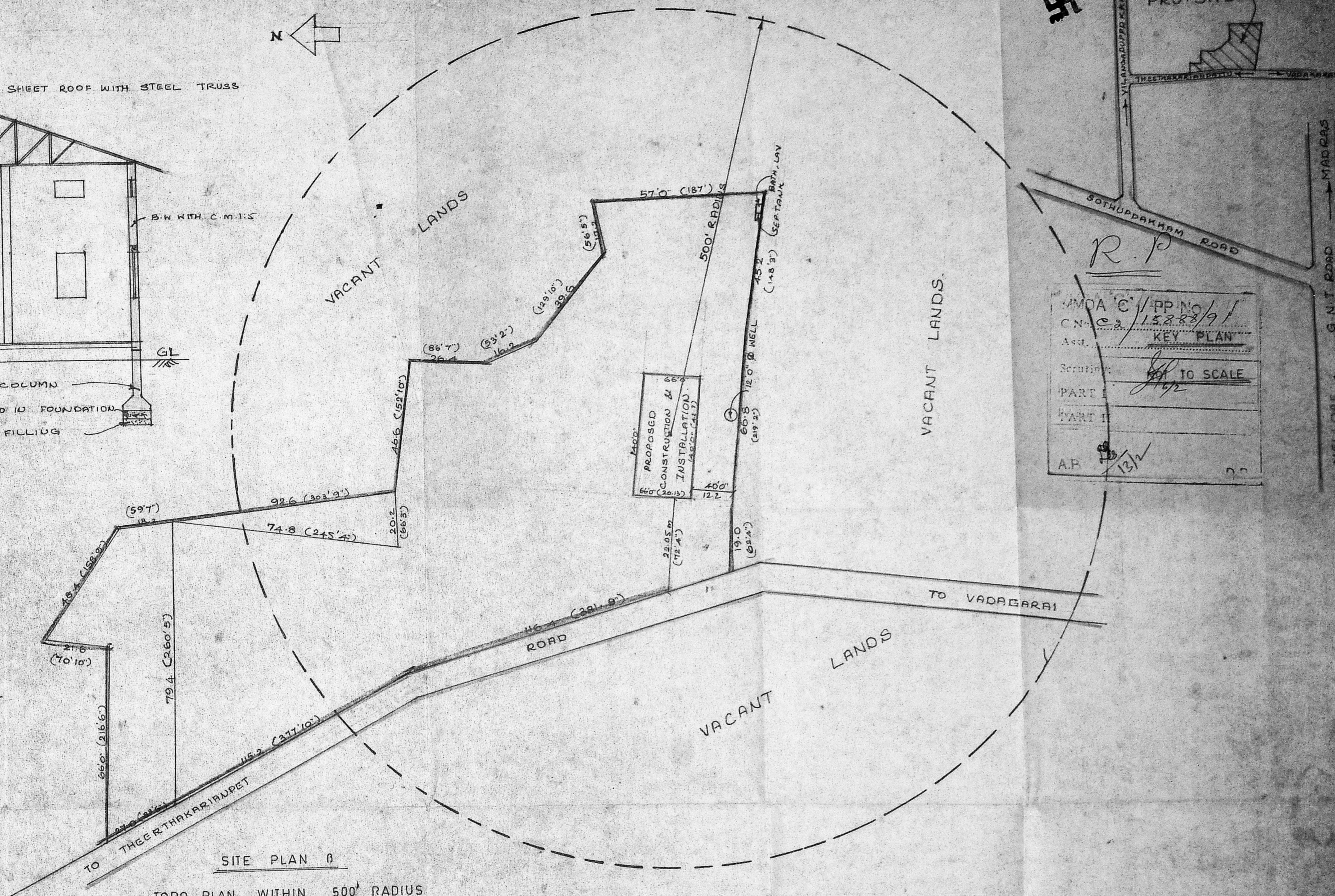

SITE PLAN 0  
TOPO PLAN WITHIN 500' RADIUS

APPROVED  
 Planning Permit No. C/PP/24/92  
 SUBJECT TO THE CONDITIONS IN THIS OFFICE LETTER No. 15739/76 dated 21/11/76  
 FOR MEMBER SECRETARY  
 MADRAS METROPOLITAN DEVELOPMENT AUTHORITY  
 MADRAS-600 008

PROPOSED CONSTRUCTION & INSTALLATION OF 128 H.P. MOTOR FOR RICEMILL IN SURVEY NOS. 41, 42, 43 / 2, 3, 4B, 4C OF ATHIVAKKAM VILLAGE, SAIDAPET TALUK, CHINGLEPUT M.G.R. DISTRICT, for "R.S. MUNIRAJAN FIRM"

SPECIFICATIONS	: AS IN SECTION	MACHINERY DETAILS :	
REFERENCE		1 - PADDY CLEANER	MOTOR 128H.P.
RS: ROLLING SHUTTER	: 8'0" x 10'0"	2 - RUBBER ROLL SHELLER	
W: WINDOW	: 3'0" x 5'0"	3 - PADDY SEPARATOR	
V: VENTILATOR	: 3'0" x 2'0"	4 - HULLER	
SCALES		5 - RICE BLOWER	
BUILDING PLAN	: 1" = 8' 1:100	6 - RICE GRADER	
SITE PLAN	: 1:1000	7 - ELEVATORS	
PROPOSAL	ROAD		
BOUNDARY	MACHINERY		

AREA STATEMENT :	
PLOT AREA	: 207972 SQ-FT 19321.07 SQ-M
PLINTH AREA	: 9240 SQ-FT 858.42 SQ-M

M. MANIVANNAN, B.Sc., D.C.E.  
 Civil & Consulting Engineer  
 Licensed Surveyor No: 1  
 NARAYANIKUPPAM TOWN PANCHAYAT,  
 12/48 G.N.T. Road Padanallur,  
 REDHILLS, MADRAS-600 052  
 LICENSED SURVEYOR

For R. S. MUNIRAJAN, (Firm)  
 R.S. Munirajan  
 Managing Partner  
 OWNER